

UNITED STATES
DEPARTMENT OF THE INTERIOR
BUREAU OF LAND MANAGEMENT
RIGHT-OF-WAY NOTICE TO PROCEED

Right-of-Way or Temporary Use Permit (TUP) Serial Number
CACA-51552

Date: **05/22/2012** Issuing Office: **El Centro Field Office**

Right-of-Way or TUP name
Ocotillo Express Wind Energy Facility

Certified/Registered Mail-Return Receipt Requested

INSTRUCTIONS — Use Certified or Registered Mail or hand deliver. Send or give original to Holder. Distribute other copies as indicated after receipt date.

Holder: **Ocotillo Express LLC a subsidiary of Pattern Energy Group LP**

In accordance with the terms and conditions of the above referenced right-of-way grant or TUP you are hereby authorized to proceed with the activities noted below in the locations specified. Map(s) are attached. Yes No

Activity	Location
<p>Ocotillo Express LLC may proceed with phase 2 of the Ocotillo Wind Project as described in the Plan of Development.</p> <p>See Figure 3 for Construction Activity Summary</p> <p>See Figure 4 for Conditions</p>	<p>See Figure 1 and 2 for Map and Legal Description</p>

Authorized officer is:

Thomas F. Zale

(Name)

**Acting Field Manager
El Centro Field Office**

(Title)

Onsite inspection and compliance of the Right-of-Way or TUP stipulations will be conducted by the authorized officer's representative.

Daniel Steward

(Name of Authorized Officer's Representative)

760-337-4400

(Office Phone Number)

Thomas F. Zale
(Authorized Officer's or Representative's Signature)

**1661 South Fourth Street
El Centro, CA 92243**

(Office, Street Address, City, State, Zip)

760-791-5602

(Cell Phone Number)

6/26/2012
(Date)

Holder's Acknowledgment when notice is delivered in person.

Dyann Blaine
Dyann Blaine
Authorized Signatory
(Name of Recipient)

Ocotillo Express Llc
(Firm Name)

June 27, 2012
(Date)

HOLDER CASE FILE

OCOTILLO WIND ENERGY PROJECT : IMPERIAL COUNTY, CALIFORNIA

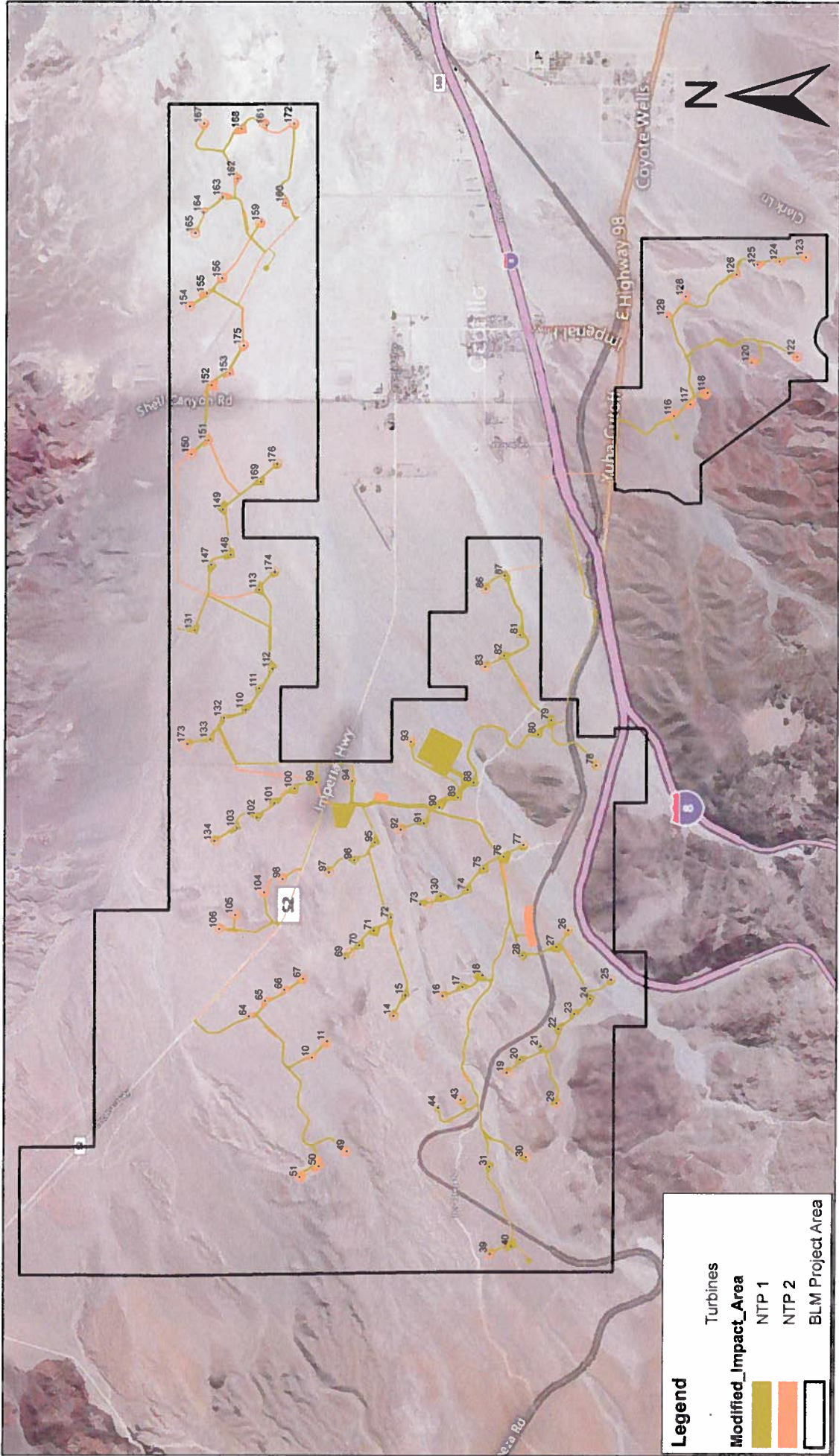

Legend

- Turbines
- Modified_Impact_Area
 - NTP 1
 - NTP 2
- BLM Project Area



Figure 2 - LEGAL DESCRIPTION
CACA- 051552

Project Boundary

San Bernardino Meridian (SBM)

T. 16 S., R. 9 E., SBM

Sec. 17, Lots 6 and 7, Sec. 17, Lots 3-5 and 8-10 of Tract 40;

Sec. 18, Lots 7-14, 17-28, SE1/4;

Sec. 19, Lots 7-20 and 25 -38, Sec. 19, Lots 5-6 of Tract 41, Lot 21-22 of Tract 42, Lots 23-24 and 39-40 of Tract 43;

Sec. 20, Lot 7 of Tract 41, Lot 8 of Tract 42, Lots 19-20 of Tract 43, Lots 16-18 and 21-23 of Tract 44, Lots 4-6 and 9-11 of Tract 45, Lots 2-3 of Tract 46, Lots 1, 12-15 and 24-25 of Tract 47 ;

Sec. 21, Lots 6-7 and 18-19 of Tract 47, Lots 3-5, 8-10, 15-17 and 20-22 of Tract 48, Lots 1-2 and 11-14 of Tract 49;

Sec. 22, Lots 6-7 and 18 of Tract 49, Lots 3-5, 8-10, 15-17 and 20-22 of Tract 50, Lots 1-2 and 11-12 of Tract 51, a portion of Tract 52C, Tracts 52D-52E, a portion of Tract 52F;

Sec. 23, E1/2E1/2, Lots 1, 8, 9 and 16, Sec. 23, Lots 2-7 of Tract 51, Tract 52A, a portion of Tract 52C, a portion of Tract 52 F, Tract 52 H;

Sec. 24, Lots 1, 4, 5 and 8, N1/2, SW1/4, Sec. 24, Lots 2-3 and 6-7 of Tract 53;

Sec. 27, Lots 20-22 of Tract 57;

Sec. 28, Lots 13-14 and 25-26 of Tract 58, Lots 3-5, 8-10, 15-16 and 23-24 of Tract 59, Lots 17-18 and 21-22 of Tract 60, Lots 6-7 and 19-20 of Tract 61;

Sec. 29, Lots 3-4, 9-10, W1/2, Sec. 29, Lots 1-2, 5-8 and 11-12 of Tract 61;

Sec. 30, Entire section;

Sec. 31, Entire section;

Sec. 32, Lots 3, 4 and 9, W1/2, NW1/4SE1/4, S1/2SE1/4, Sec. 32, Lots 1-2 and 5-6 of Tract 62, Lots 7-8 of Tract 63;

Sec. 33, Lot 18, SW1/4SW1/4, Sec. 33, Lots 3-4 and 9-10 of Tract 59, Lots 5-6 of Tract 62, Lots 7-8, 14-17 and 19-20 of Tract 63, Lots 11-12 of Tract 64, Lots 1-2 of Tract 65, Lot 13 Tract 66;

Sec. 34, Lot 6 of Tract 64, Lots 3-5 of Tract 65, Lots 7-9 of Tract 66, Lots 1-2 and 10-11 of Tract 67;

Sec. 35, Lots 4-5 of Tract 67.

T. 16 ½ S., R. 9 ½ E., SBM

Sec. 1, S1/2, S1/2N1/2, Lots 5-8;

Sec. 2, Entire fractional section excluding Jacumba Wilderness Area CACA 35087;

T. 17 S., R. 9 E., SBM

Sec. 1, Lots 5, 9-10 excluding Jacumba Wilderness Area CACA 35087;

Sec. 2, Lot 8;

Sec. 3, Lot 5;

Sec. 4, Lots 6-7.

T. 16 S., R. 10 E., SBM

Sec. 19, Entire section;

T. 17 S., R. 10 E., SBM

Sec. 5, Lot 4 excluding Jacumba Wilderness Area CACA 35087;

Sec. 6, Lots 1-3 excluding Jacumba Wilderness Area CACA 35087;

Mine Road

T. 16 S., R. 9 E., SBM

Sec. 15, lots 4-6, inclusive, of Tract 37;

Sec. 16, lots 3-5, inclusive, of Tract 37.

T. 16 S., R. 10 E., SBM

Sec. 30, lots 9, 10, 20 and 22, Tract 61, lots 8, 11, 19 and 21 of Tracts 60 and 61.

Containing approximately 12,436 acres more or less

Figure 3: Construction Activity Summary

- 1) Clearing and grading of the following facilities: Temporary and permanent turbine area for all 112 turbines, Temporary and permanent areas for 2 permanent met towers, 3.4- acre O&M facility, 10-acres temporary laydown area adjacent to rail road (as needed), all temporary connex storage areas, and all temporary crane walk corridors. These facilities are depicted in the attached Figure 1.
- 2) Excavation and installation for all project infrastructure including foundations, collection system, electrical utility, and communications systems.
- 3) Structural erection for all approved project features including, concrete foundations, structural steel, wind turbine towers, met towers, and the wind farm substation.
- 4) Electrical wiring, testing, and pre-commissioning of wind turbines, met towers, collection electrical system, and wind farm substation.
- 5) Construction of all buildings and associate facilities including, the O&M buildings (with potable water and septic systems), biological observation tower, control buildings at substation and switchyard.
- 6) Structure installation at the SDG&E Energy switchyard

Figure 4: NTP-2 Conditions

MM-Paleo-1 - Paleontological Testing Plan

A Paleontological Testing Plan shall be approved by the BLM in accordance with MM Paleo-1 prior to completing ground disturbance activities within 500 feet of the Palm Springs Formation.

MM-VR-2 – Lighting Mitigation Plan

A Lighting Mitigation Plan shall be approved by the BLM in accordance with MM VR-2 prior to installing any exterior lighting associated with the O&M facility.

MM-VR-3 – Surface Treatment Plan

A Surface Treatment Plan shall be approved by the BLM in accordance with MM VR-3 prior to completing construction of above grade components associated with the O&M facility.

MM-VR-4 – Screening Plan

A Screening Plan shall be approved by the BLM in accordance with MM VR-4 prior to installing any fencing or other screening components associated with the O&M facility.

All other terms and conditions of the ROW and ROD, including mitigation, continue to apply (except to the extent variances have been previously approved).